ORGANIGRAMMA Cooperativa Codess FVG

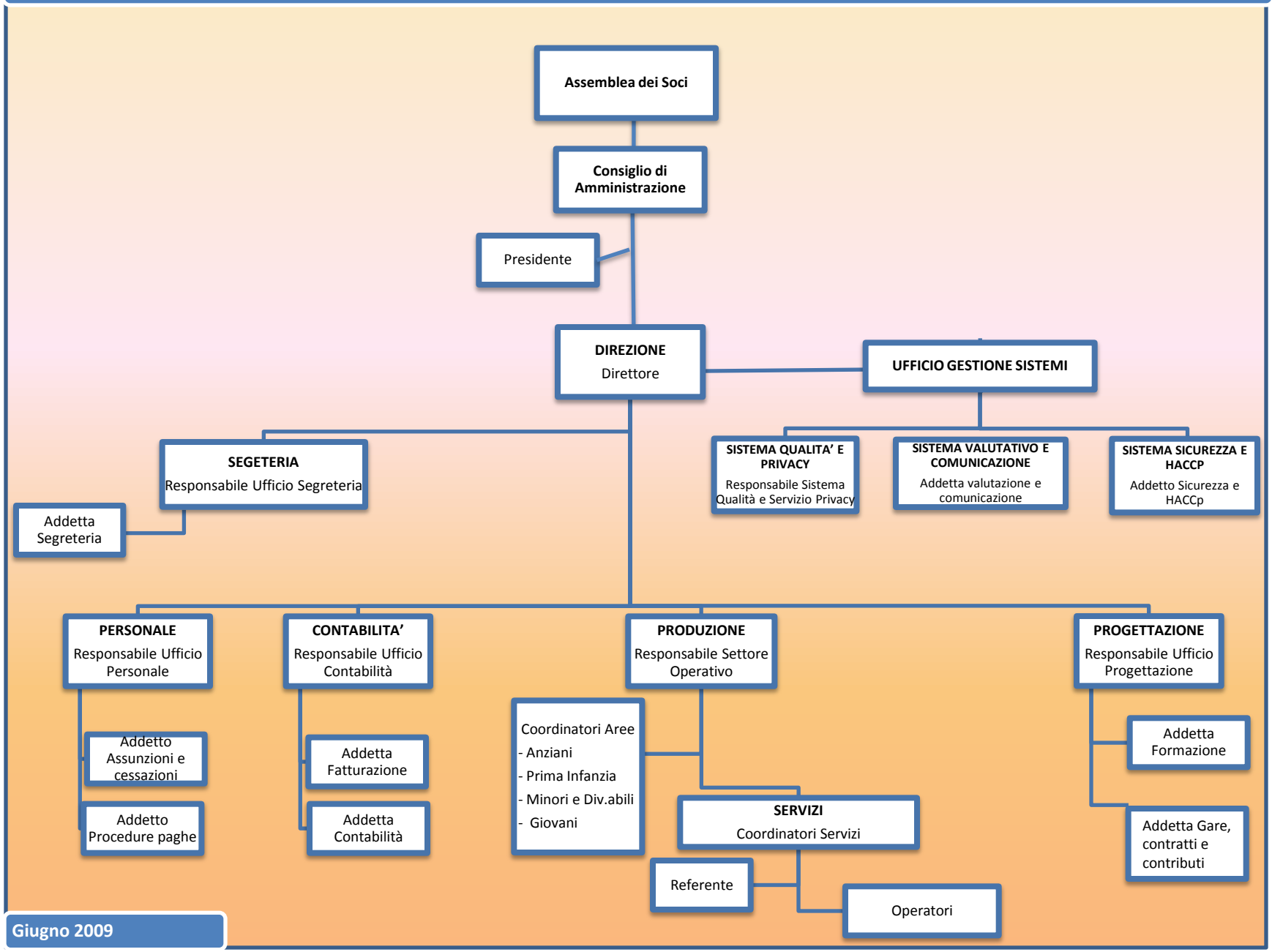

Giugno 2009